

# Patient report

Bio-Rad                      DATE: 08/26/2019  
D-10                         TIME: 03:34 PM  
S/N: #DJ4I016123        Software version: 4.30-2  
Sample ID:                 10556296  
Injection date             08/26/2019 03:22 PM  
Injection #: 10            Method: HbA1c  
Rack #: ---                Rack position: 2

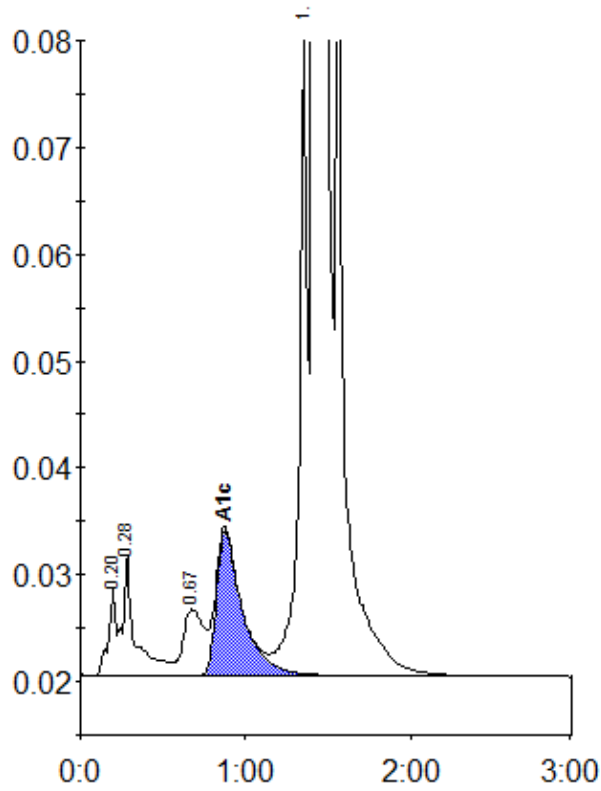

Peak table - ID: 10556296

Peak	R.time	Height	Area	Area %
A1a	0.20	8417	26208	0.6
A1b	0.28	11443	59947	1.5
LA1c/CHb-1	0.67	6204	52855	1.3
A1c	0.87	13631	147927	5.0
P3	1.36	60681	212319	5.2
A0	1.41	1079310	3569141	87.7
Total Area:		4068398		

Concentration:	%
A1c	5.0